RESIDENT COMPLAINTS
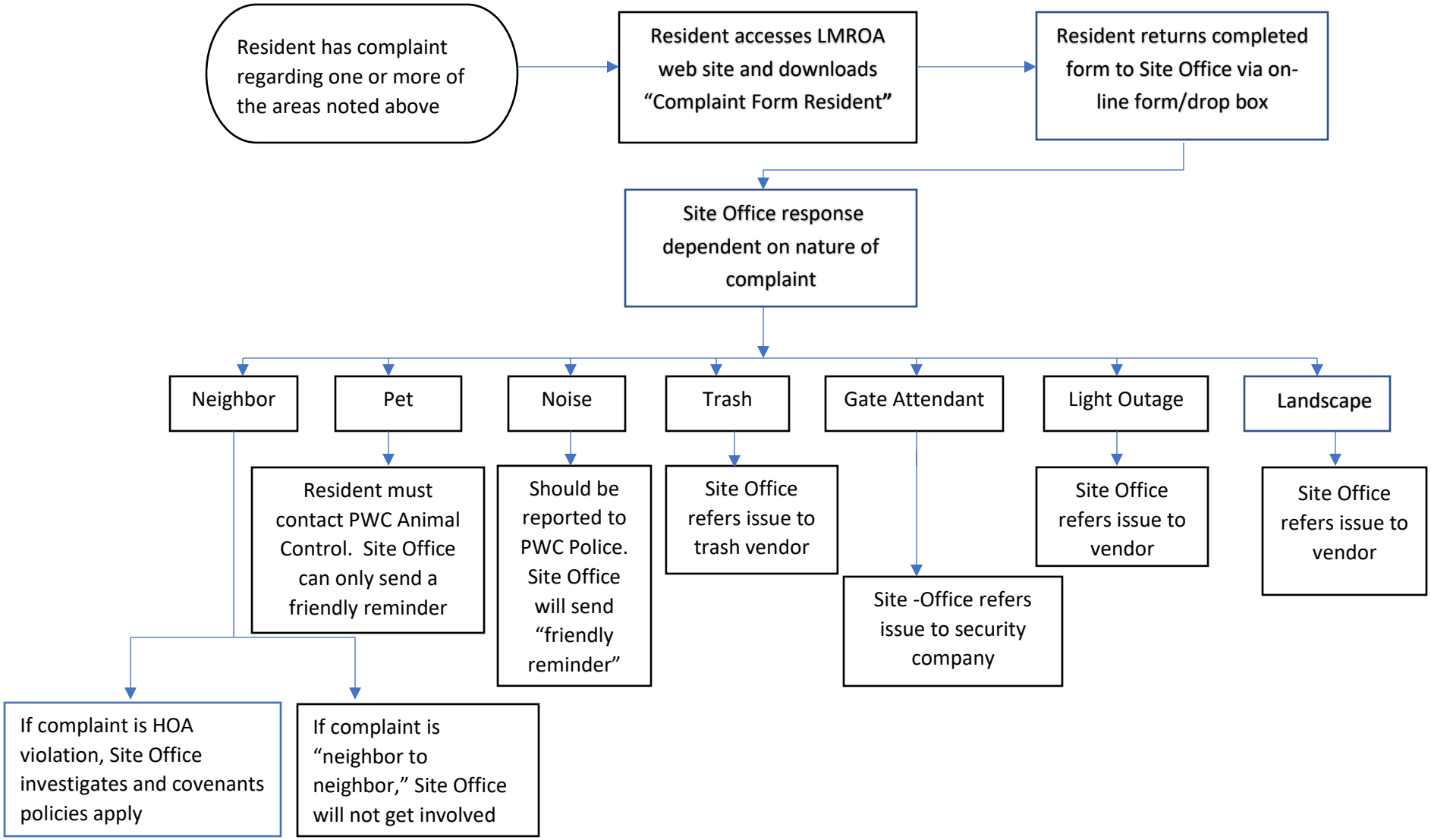
(Neighbor, pet, noise, trash, gate attendant, street light outage, landscape issues)